

# **PALESTRA DI VIA MAMELI**

## **LAVORI DI RESTAURO E RISANAMENTO CONSERVATIVO**



## **ELABORATI GRAFICI**

Progettista:  
Responsabile del Procedimento:

ing. Tristano Luchetti  
ing. Tristano Luchetti

Macerata li Marzo 2016

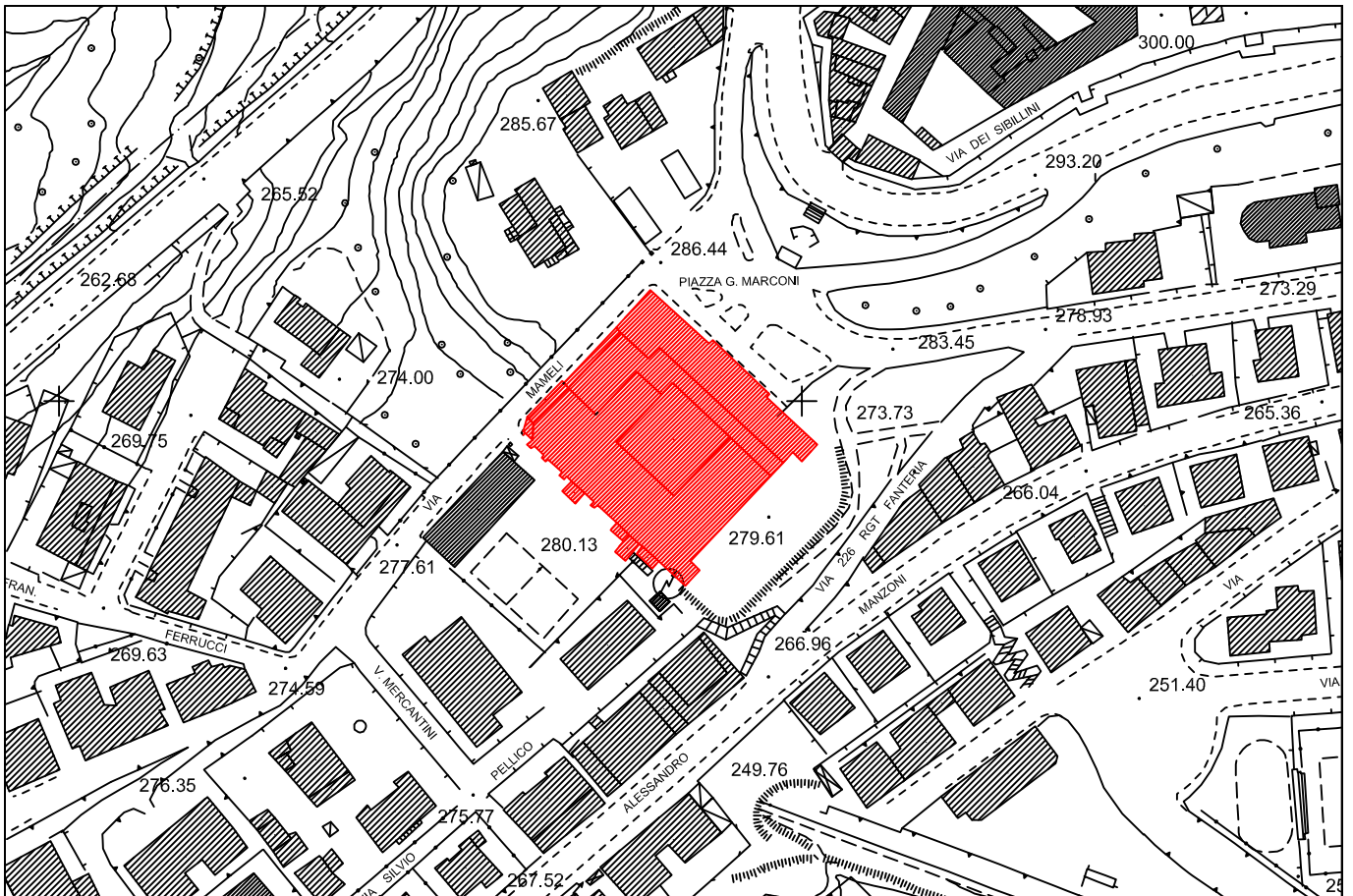

*stralcio aerofotogrammetrico - scala 1:2000*



*foto aerea*

N=21800

E=45300



15-Mar-2012 12:24  
Prot. n. T235490/2012

Scala originale: 1:1000  
Dimensione cornice: 388.000 x 276.000 metri

Comune: MACERATA  
Foglio: 68 All. B

Particella: 686

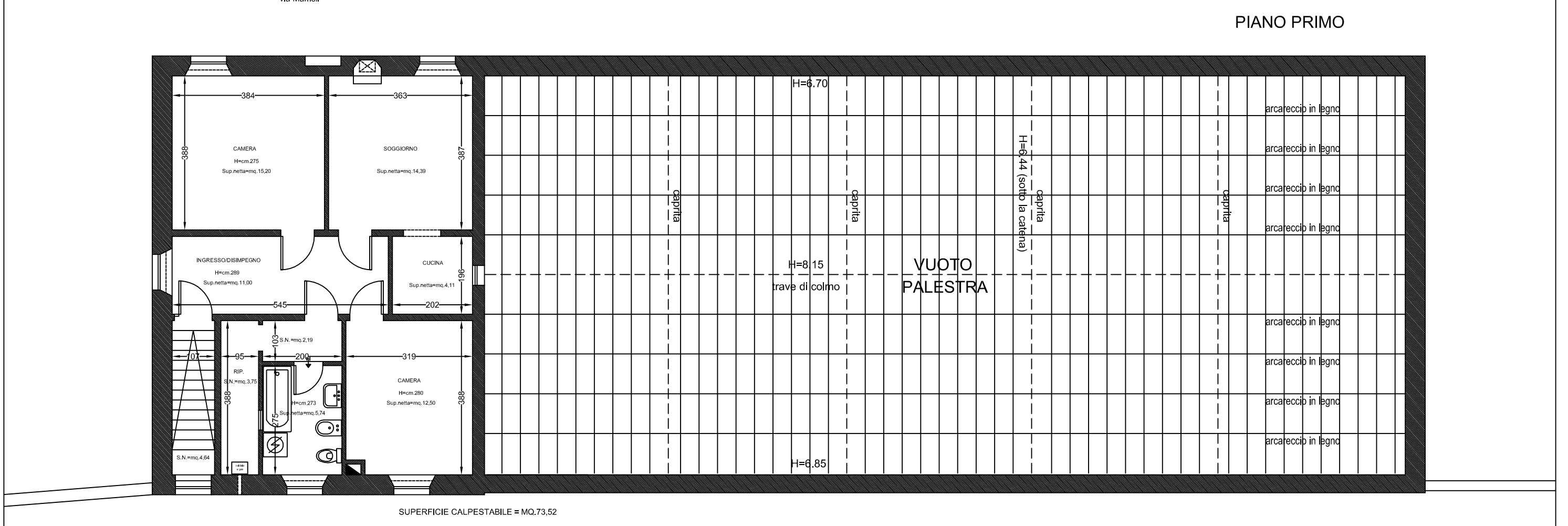
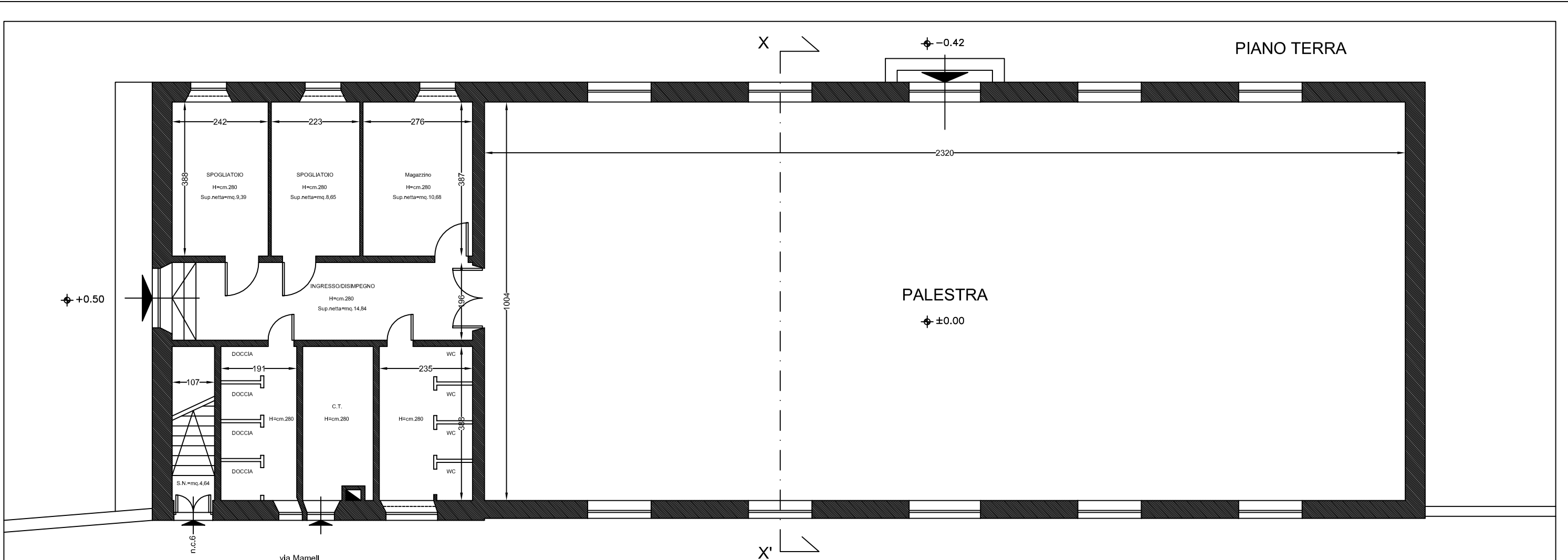

Palestra via Mameli - Stato attuale - Pianta piano terra e primo - scala 1:100



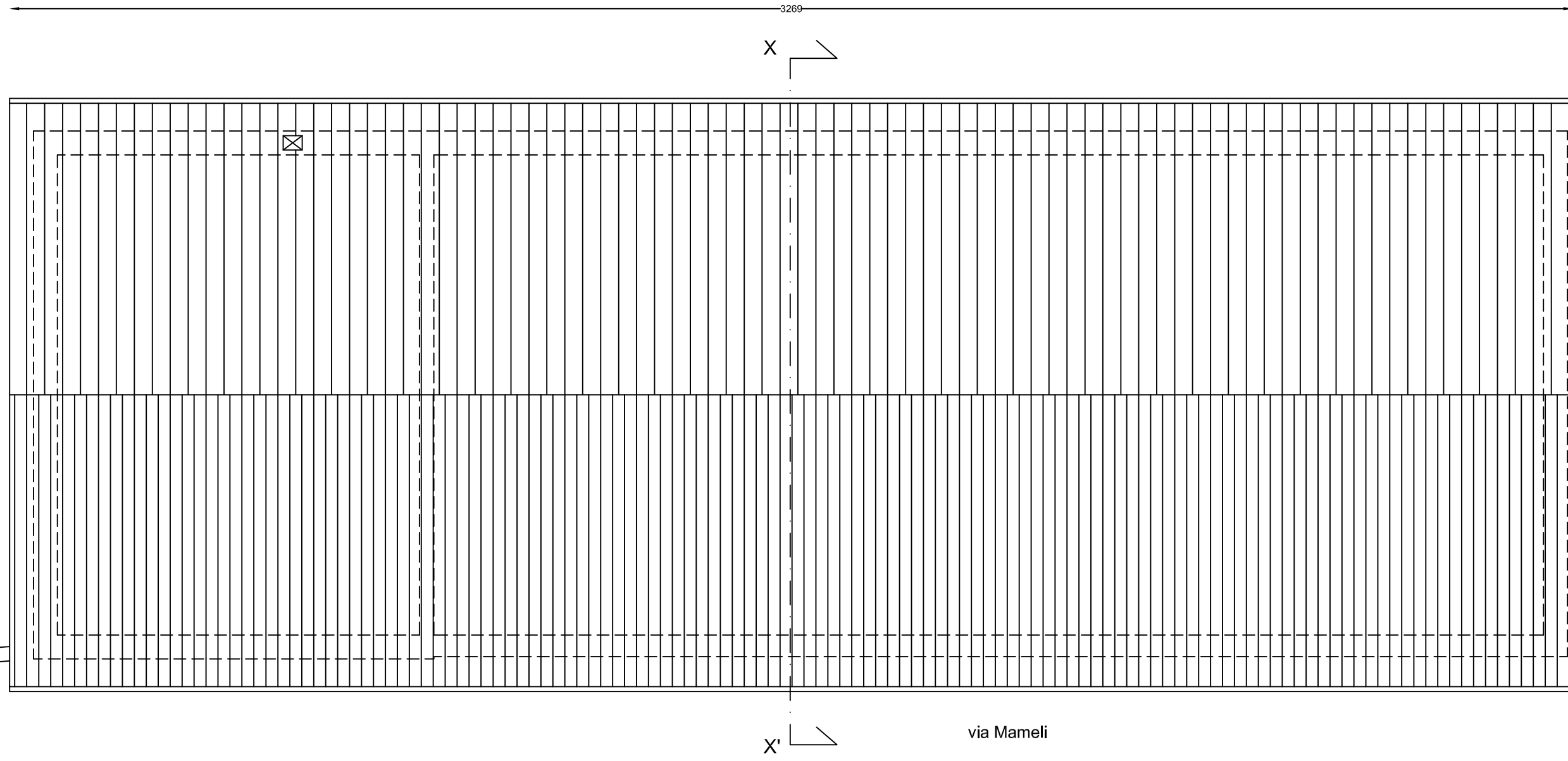

Palestra via Mameli - Stato attuale - Pianta della copertura - scala 1:100



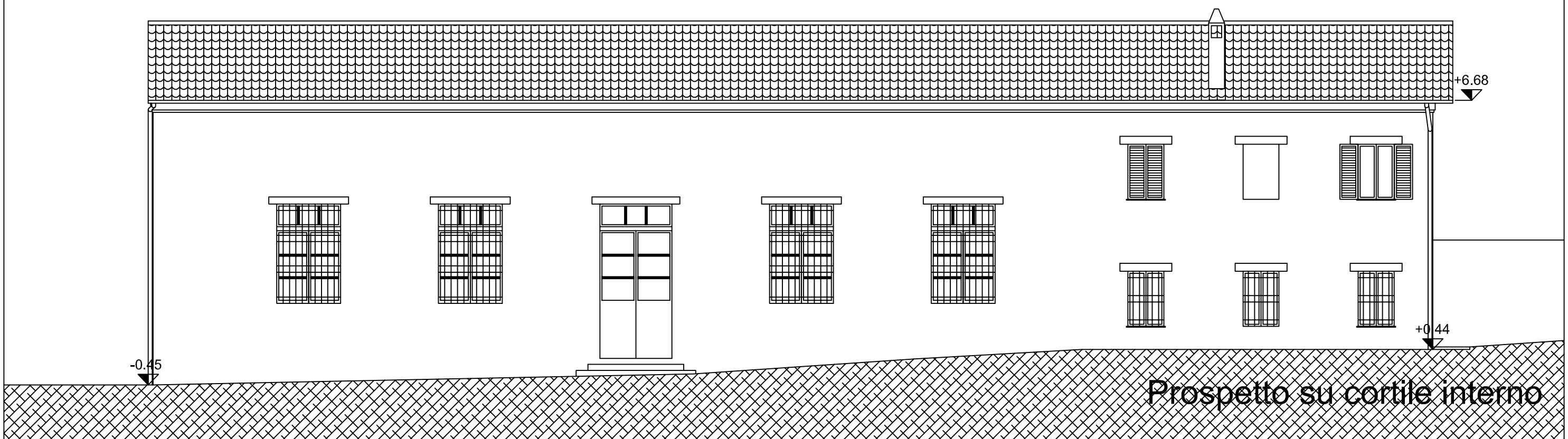
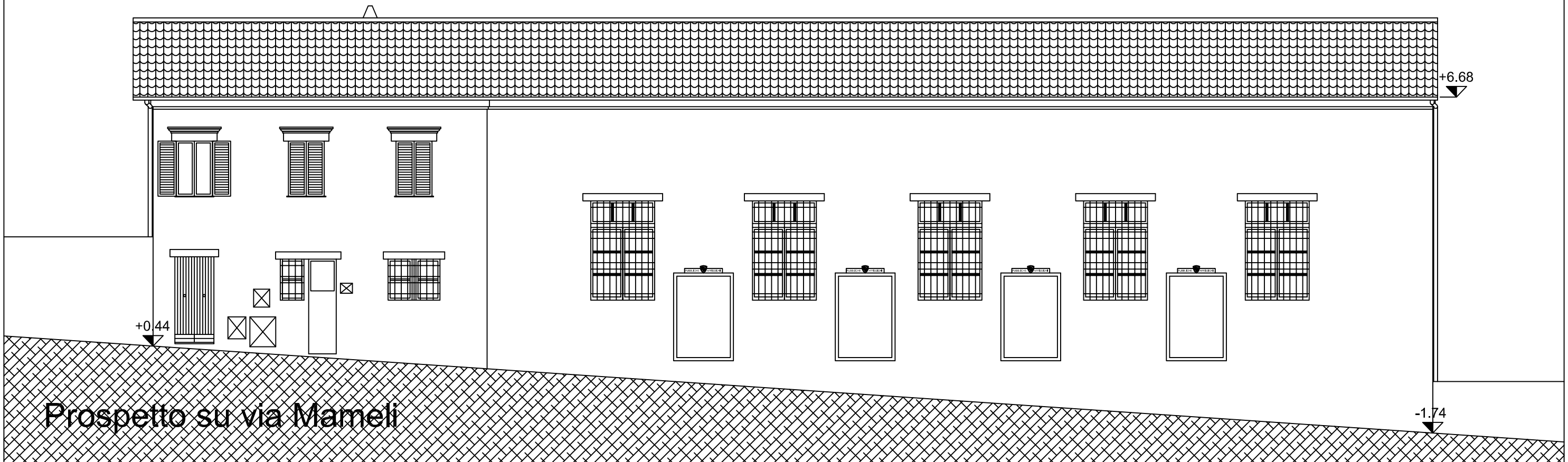

Palestra via Mameli - Stato attuale - Prospetti - scala 1:100

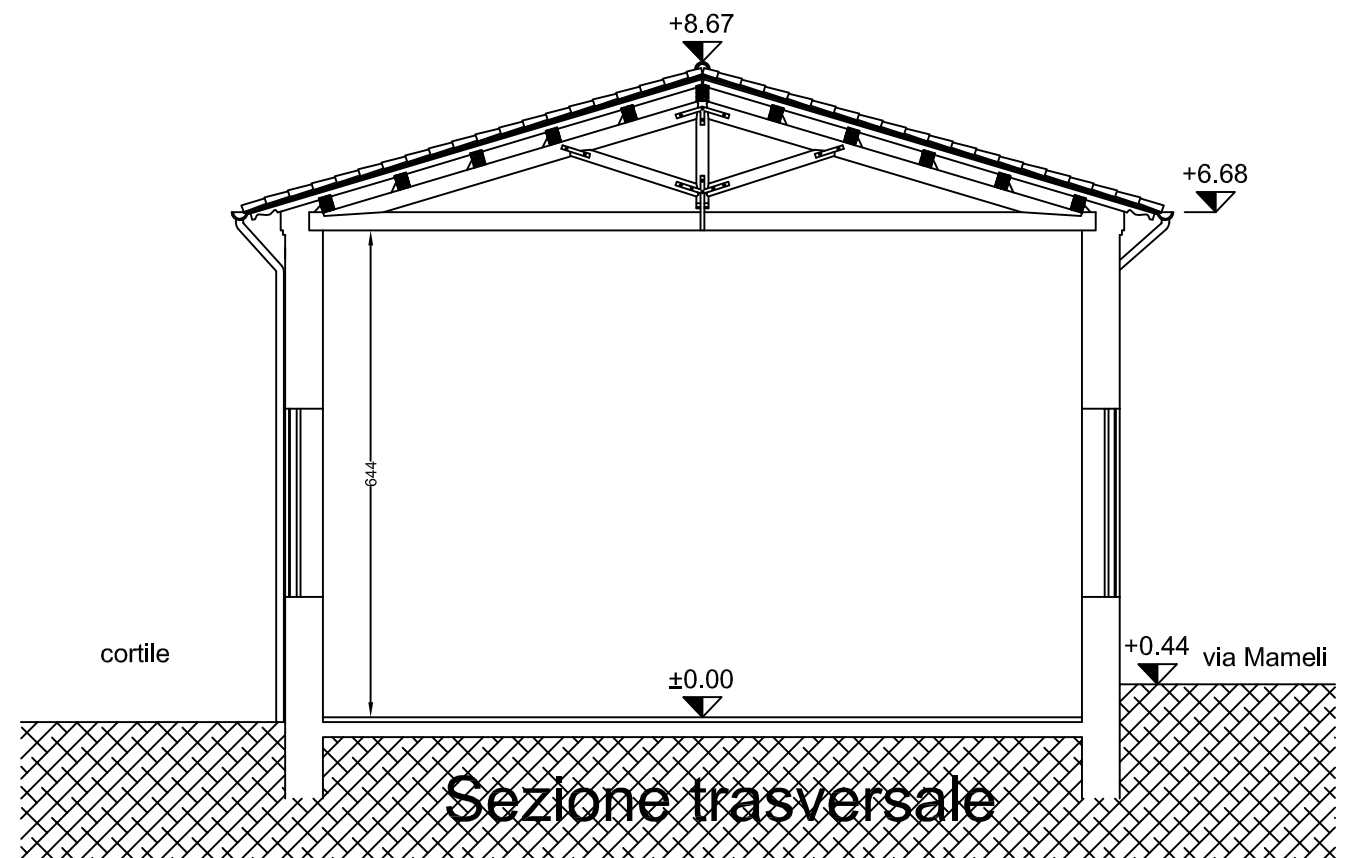
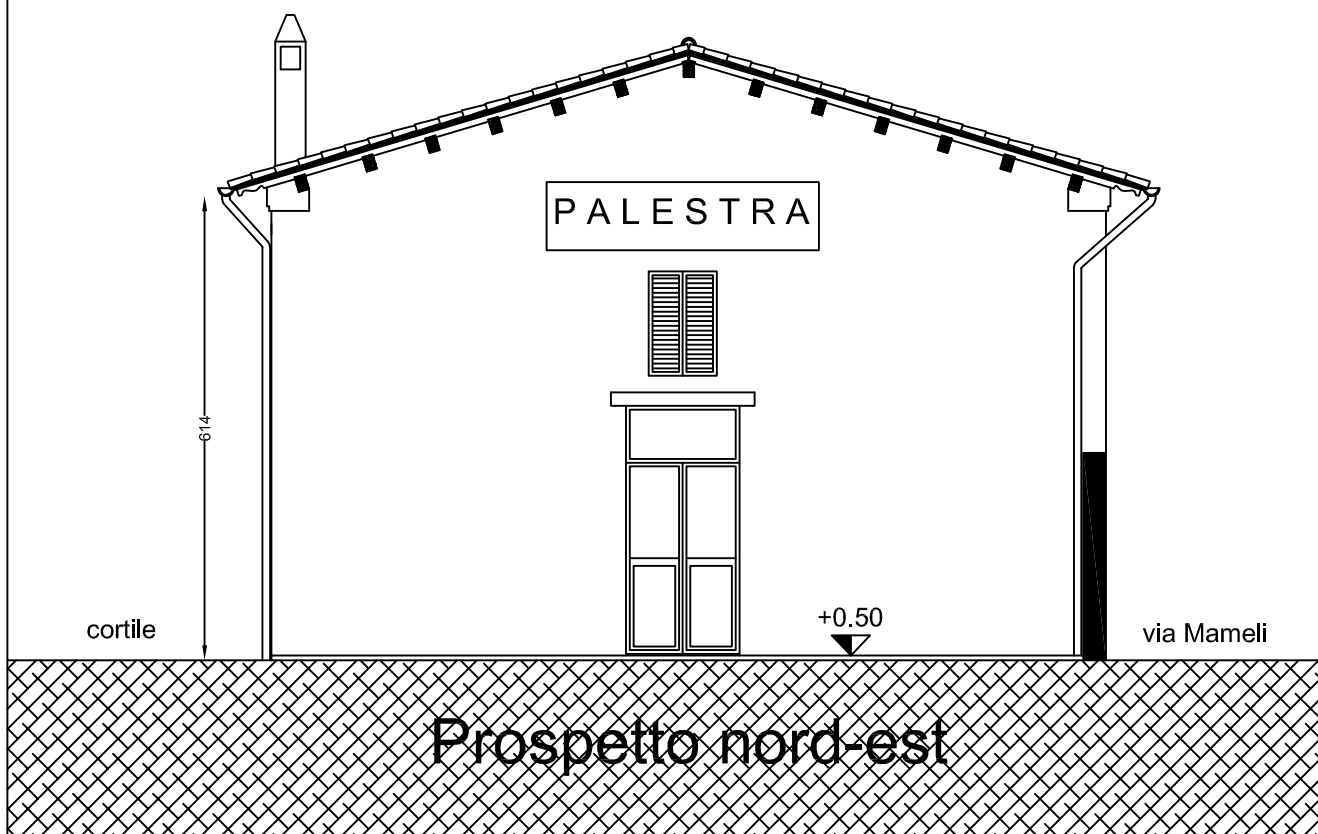
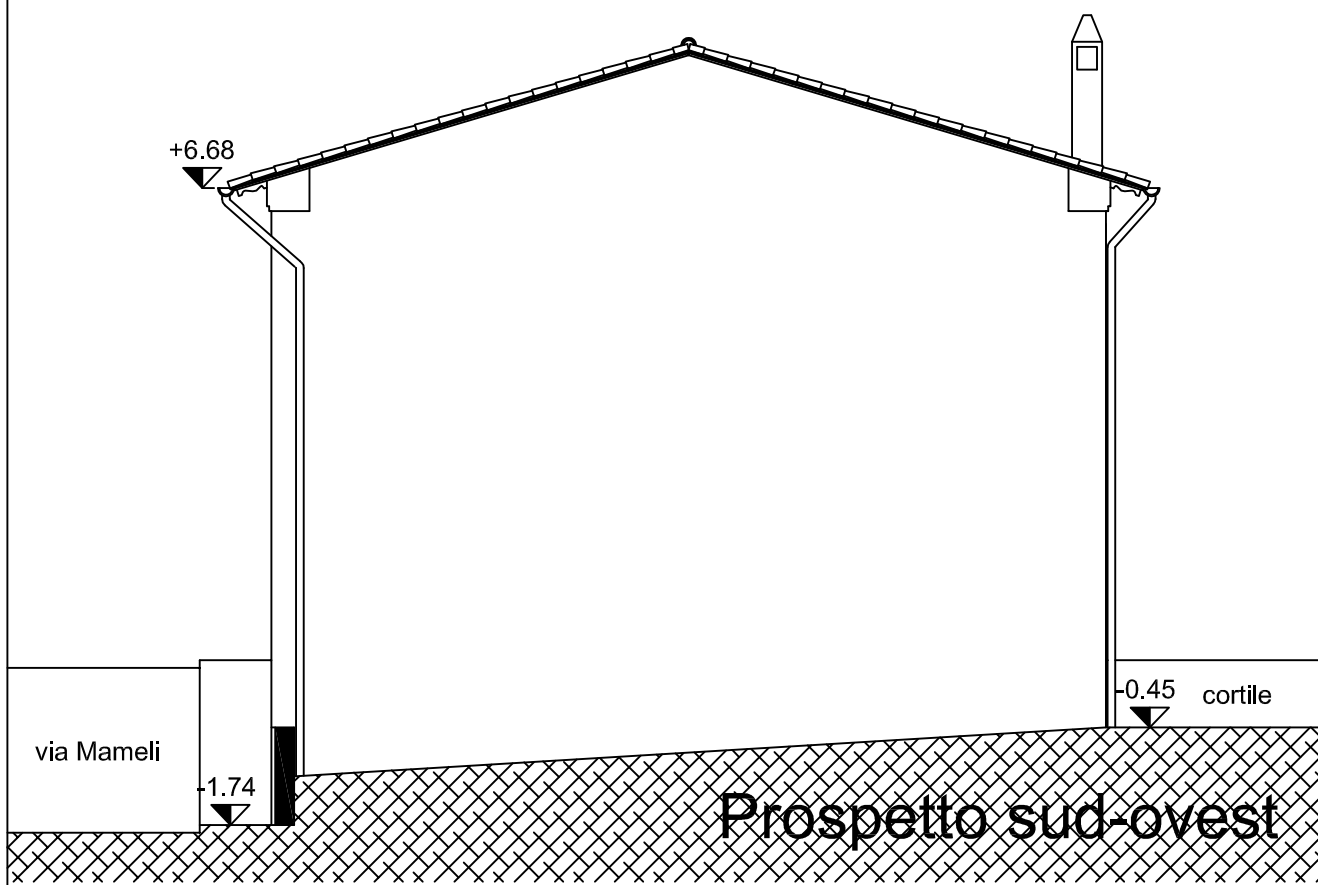

Palestra via Mameli - Stato attuale - Prospetti - scala 1:100

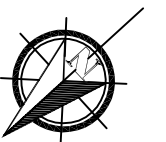
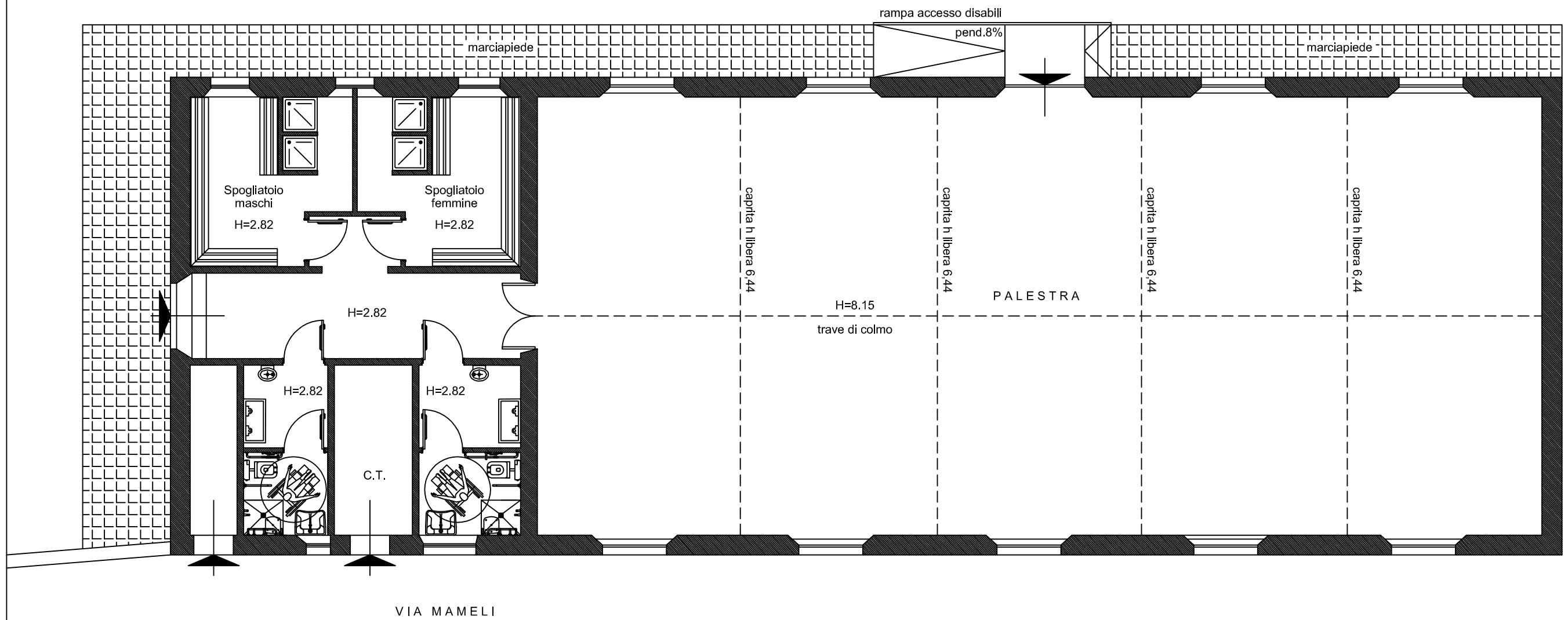

Palestra via Mameli - Stato modificato - Pianta piano terra - scala 1:100