



COMUNE DI MACERATA

SERVIZI TECNICI

U.O.C. Urbanizzazione Secondaria – viale Trieste, 24

VILLA POTENZA

LAVORI PER LA REALIZZAZIONE DI UN CAMPO SPORTIVO

Allegato B – Elaborati grafici

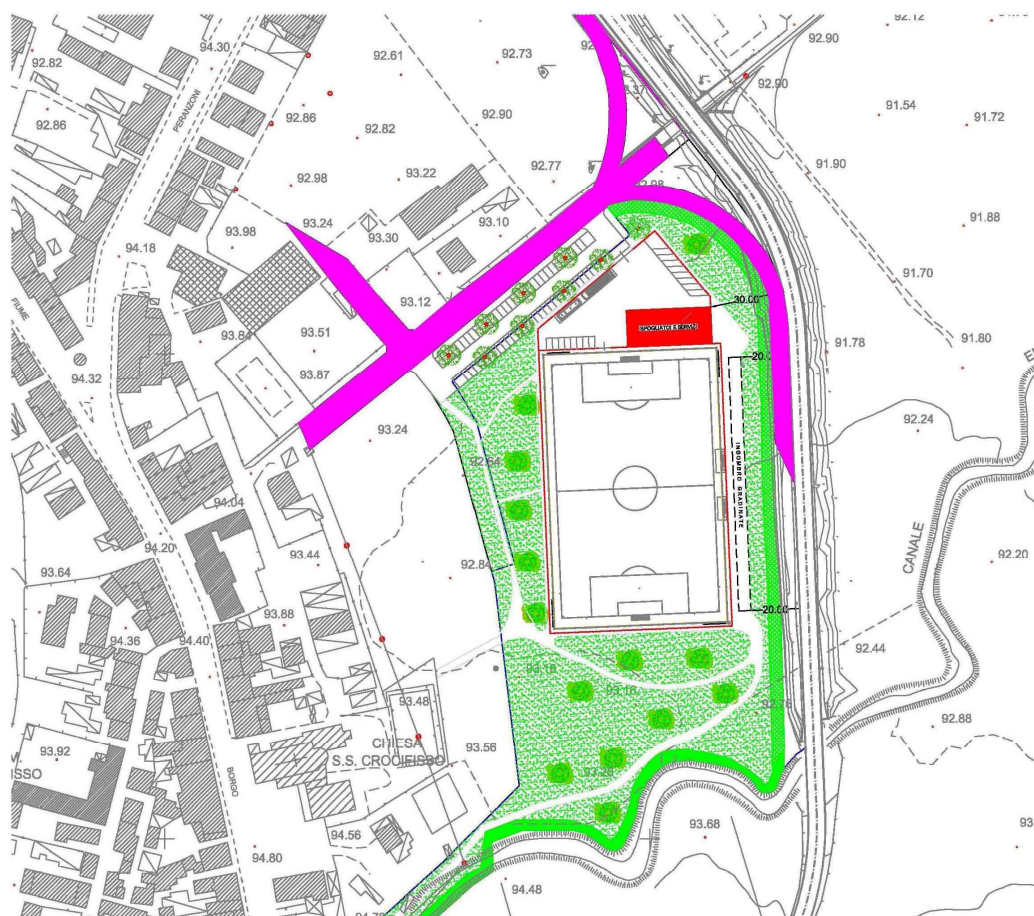

Progettista:
Collaboratore:

ing. Giorgio Gregori
geom. Emerson Breccia

Coordinatore progettazione
ed esecuzione dei lavori
ai fini della sicurezza:

ing. Giorgio Gregori

Responsabile del Procedimento:

ing. Giorgio Gregori

Macerata li SETTEMBRE 2014



Campo sportivo Villa Potenza - Stralcio aerofotogrammetrico - scala 1:2000



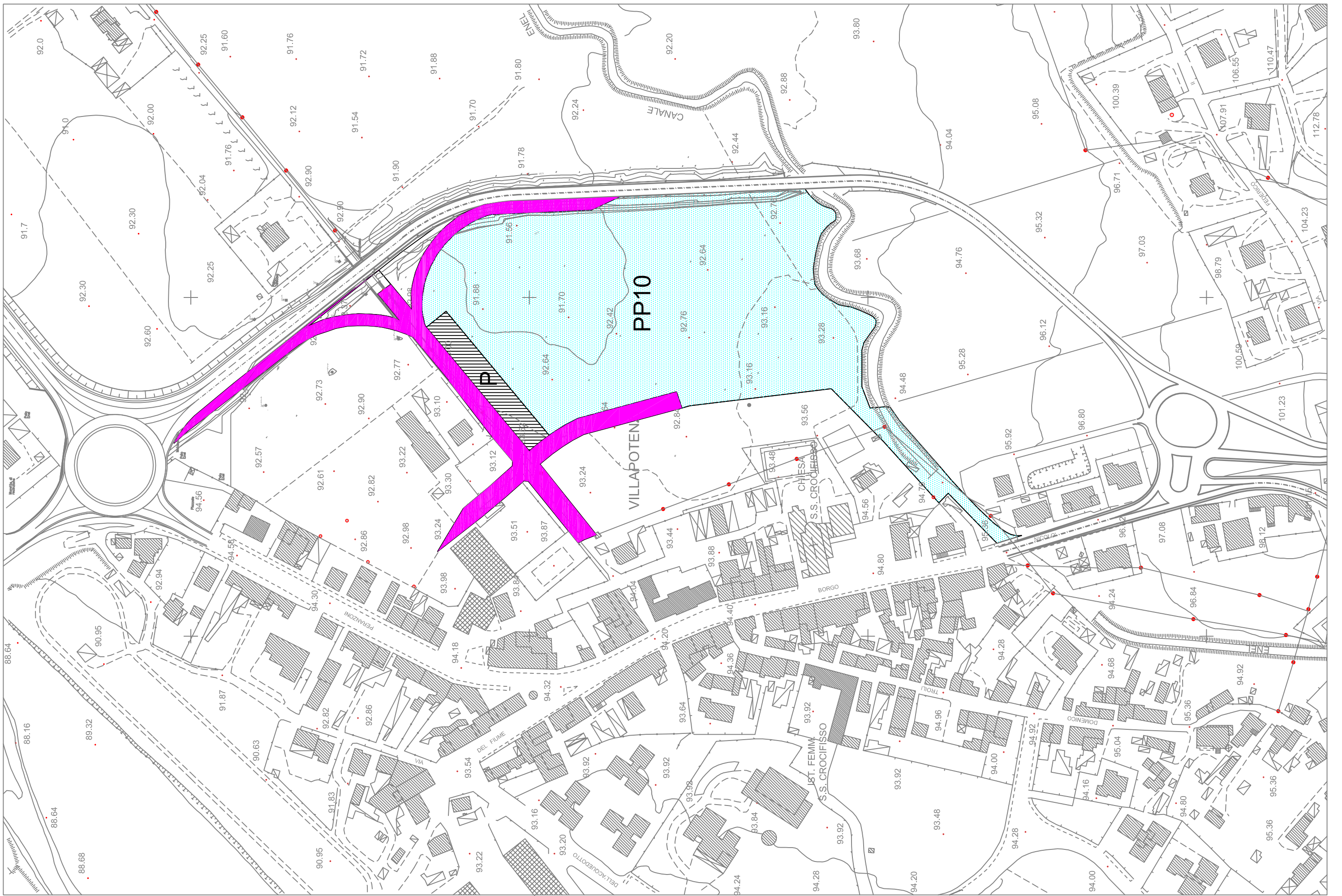

Campo sportivo Villa Potenza - Inquadramento PP10 e previsione viabilità PRG - scala 1:2000



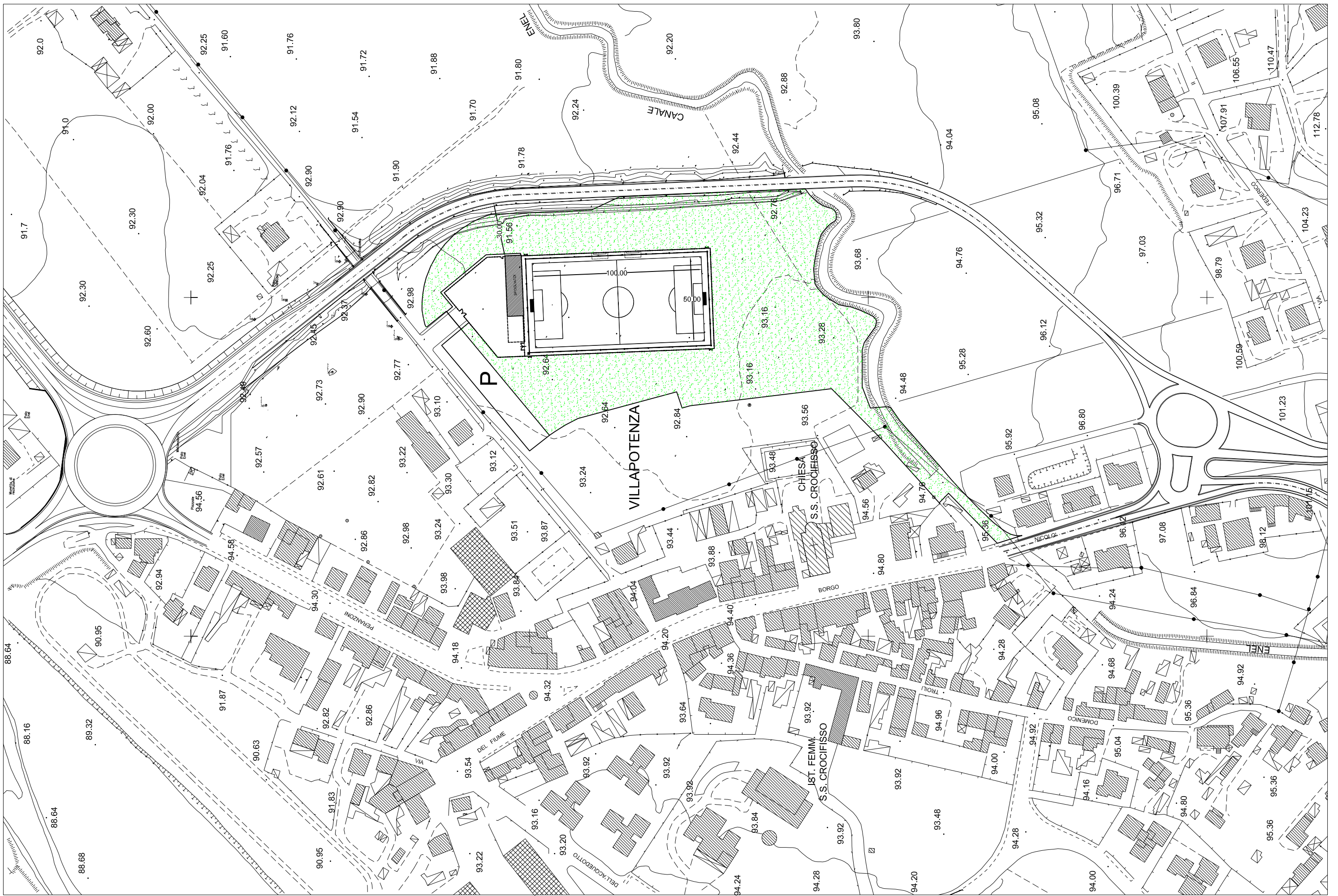

Campo sportivo Villa Potenza - Planimetria generale di progetto - scala 1:2000



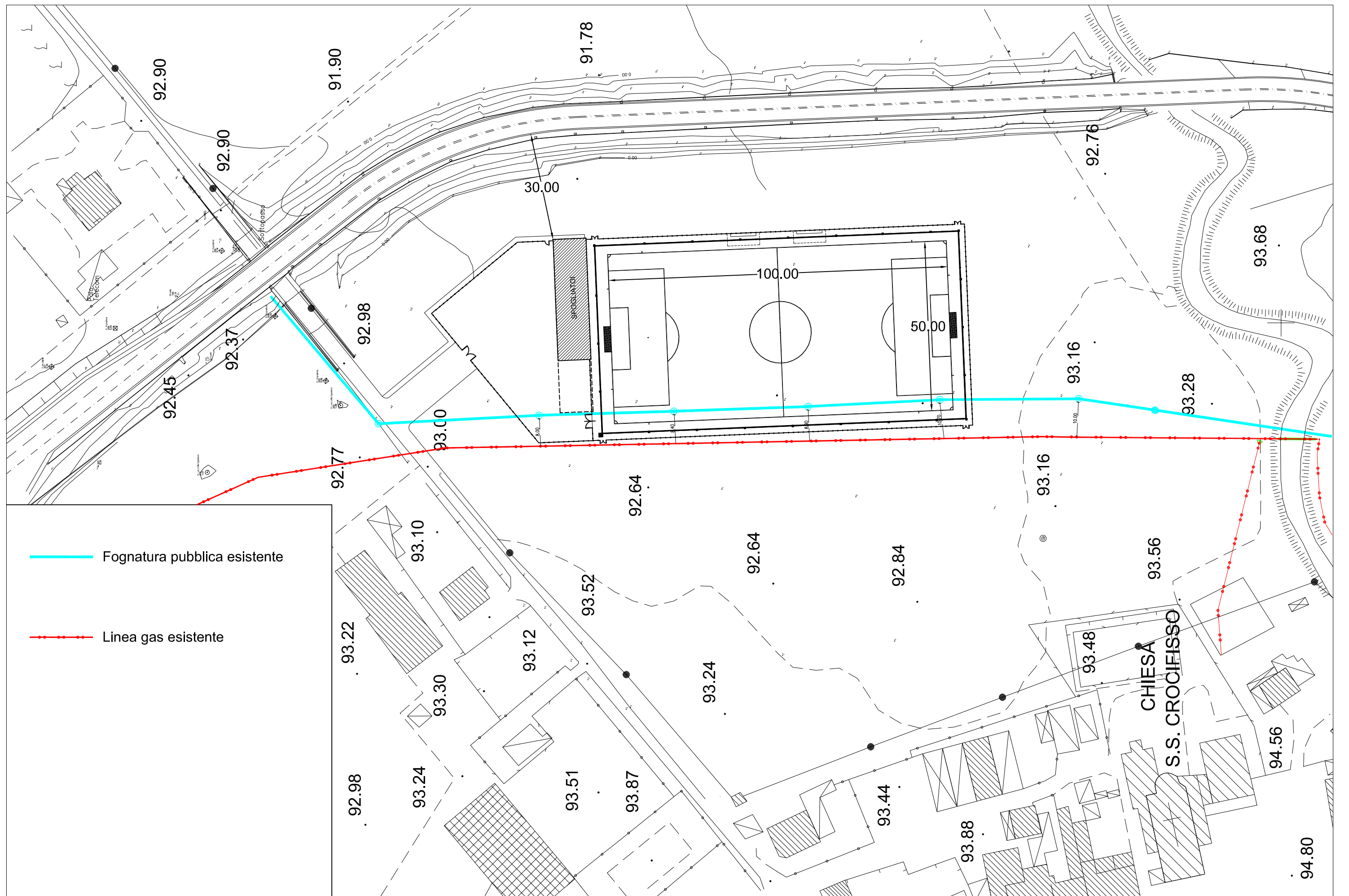

Campo sportivo Villa Potenza - Planimetria interferenze - scala 1:1000

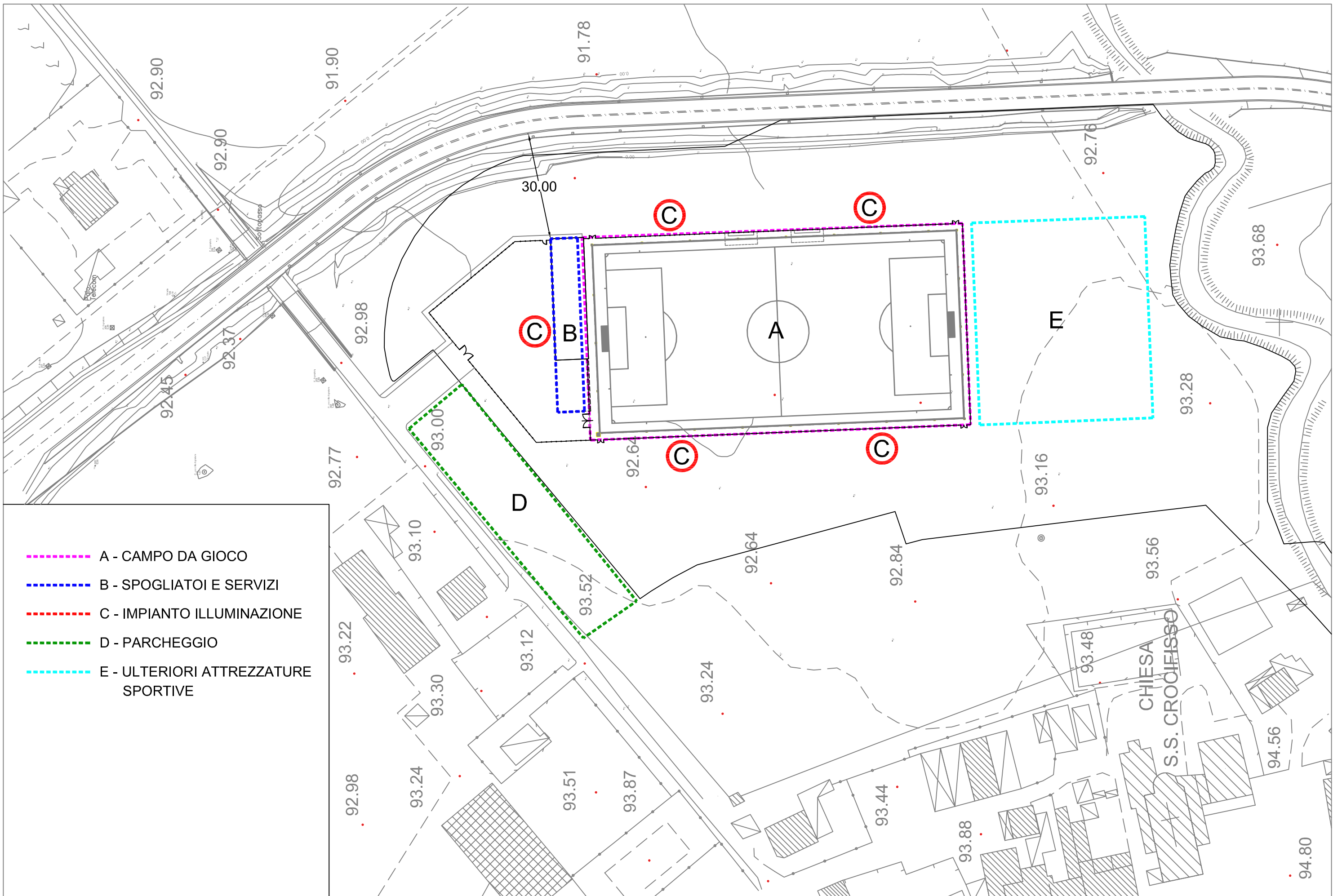

- - - - - A - CAMPO DA GIOCO
- - - - - B - SPOGLIATOI E SERVIZI
- - - - - C - IMPIANTO ILLUMINAZIONE
- - - - - D - PARCHEGGIO
- - - - - E - ULTERIORI ATTREZZATURE SPORTIVE

Campo sportivo Villa Potenza - Individuazione interventi migliorativi - scala 1:1000



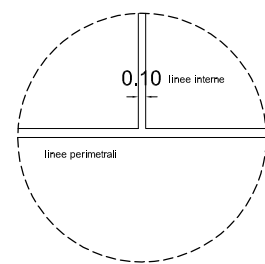
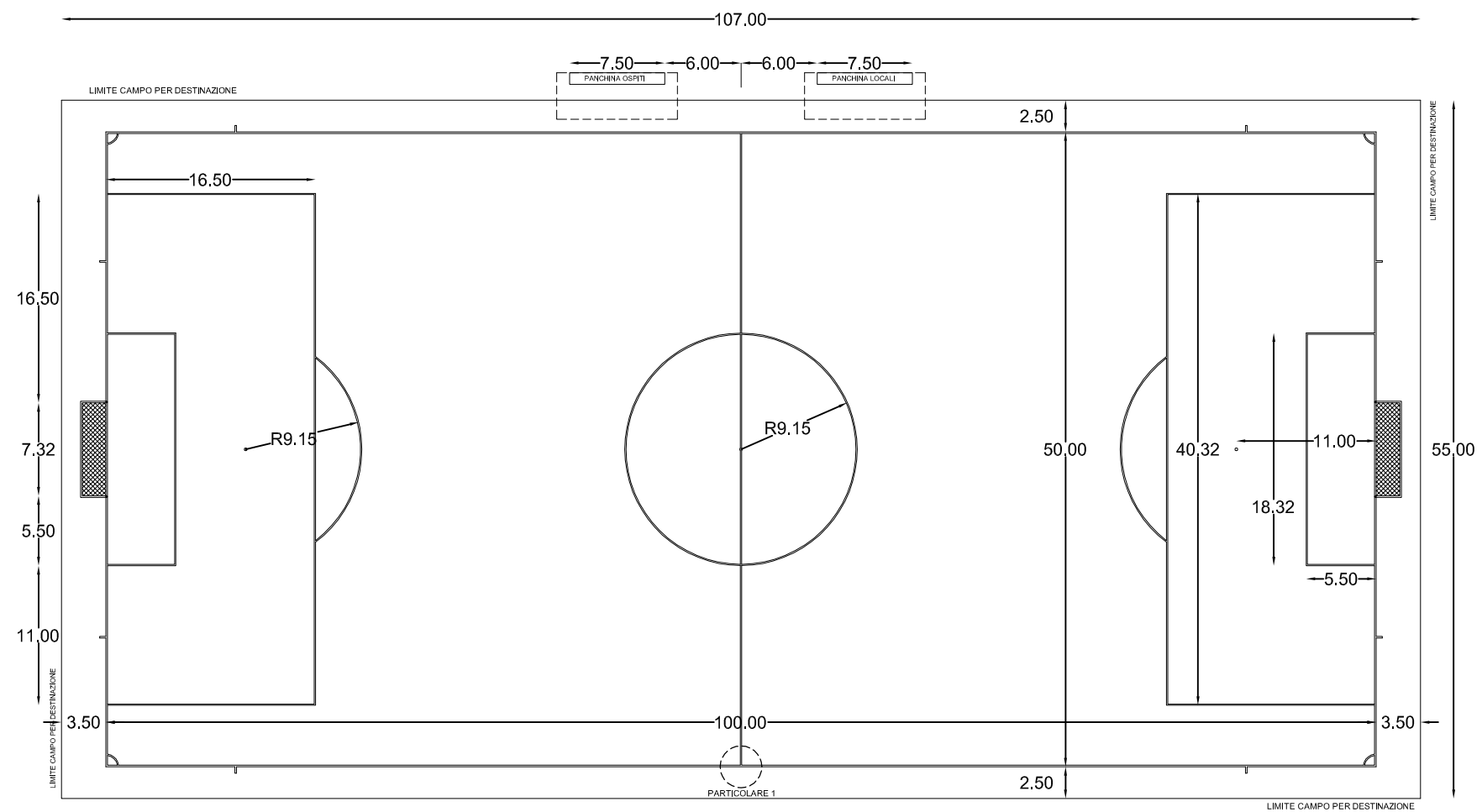

PARTICOLARE 1

Campo sportivo Villa Potenza - Tracciatura terreno di giuoco - scala 1:500

CORPO SPOGLIATOI

CORPO SERVIZI
E WC PUBBLICI

19,61

2,00

13,35

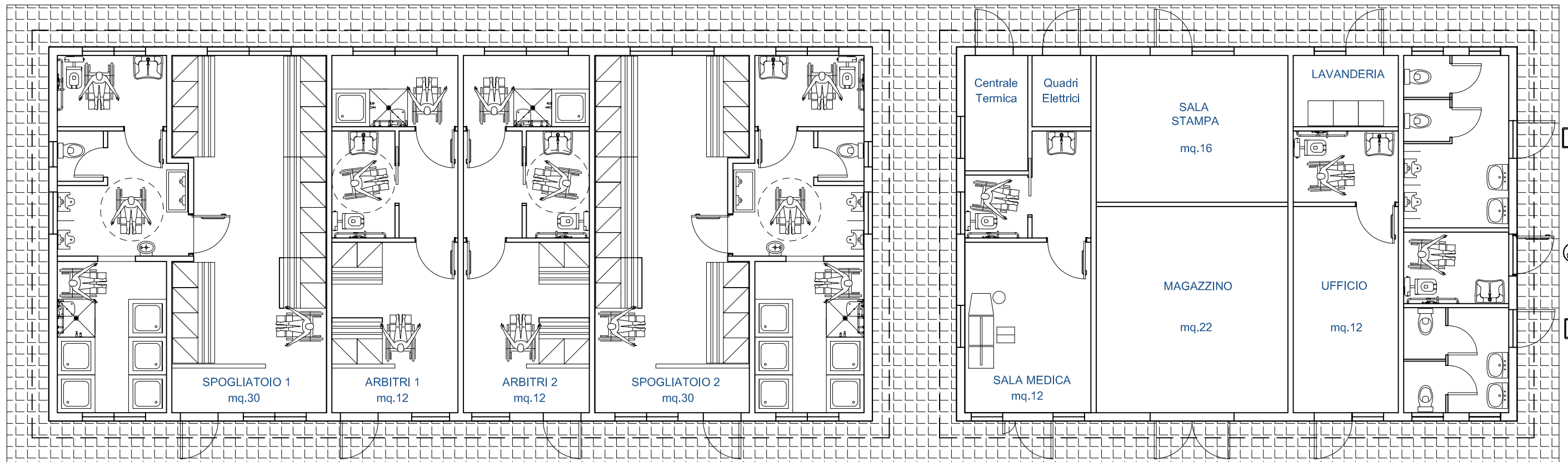

1,00

8,91

1,00

Campo sportivo Villa Potenza - Pianta spogliatoi e servizi - Scala 1:100

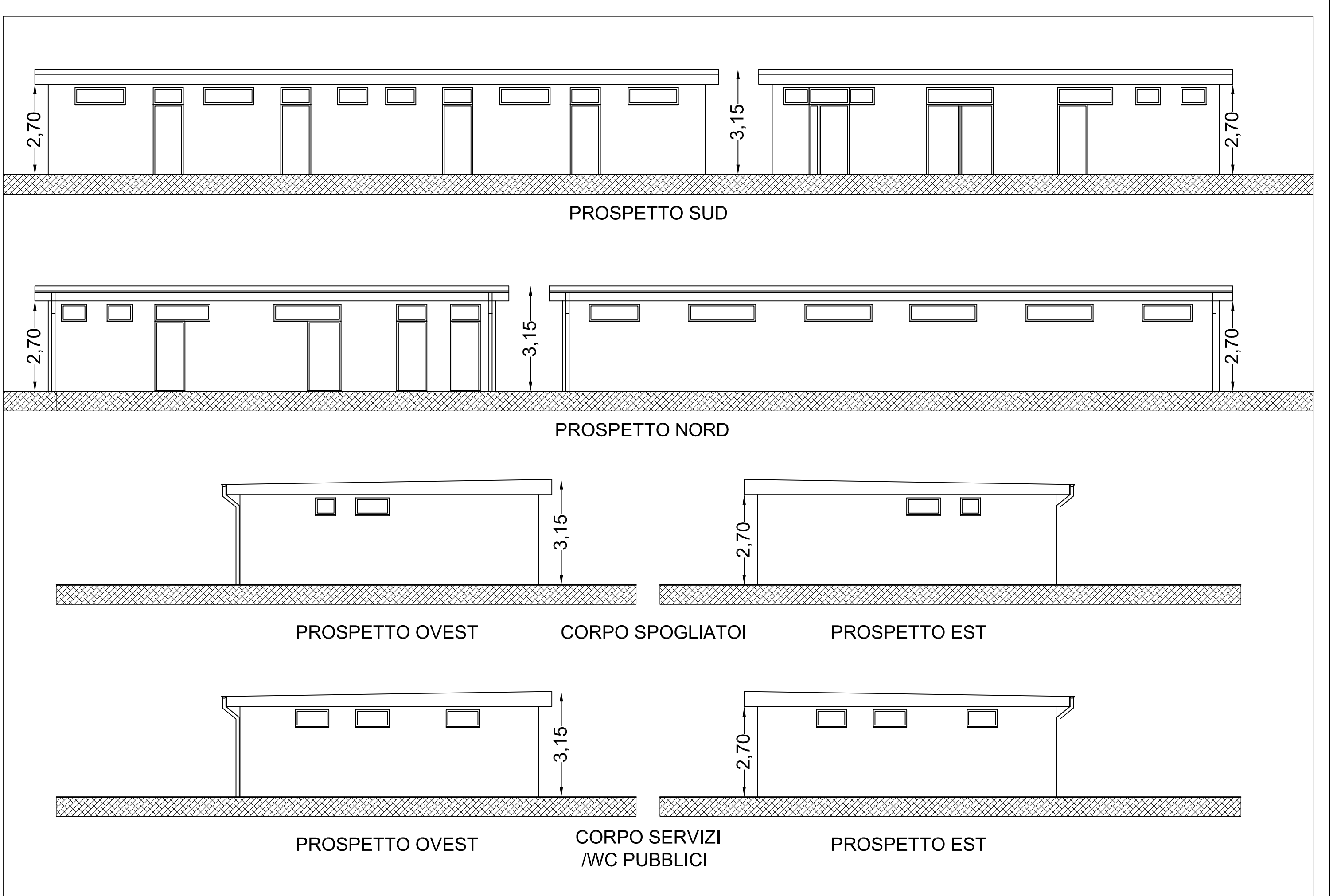

Campo sportivo Villa Potenza - Prospetti spogliatoi e servizi - Scala 1:100

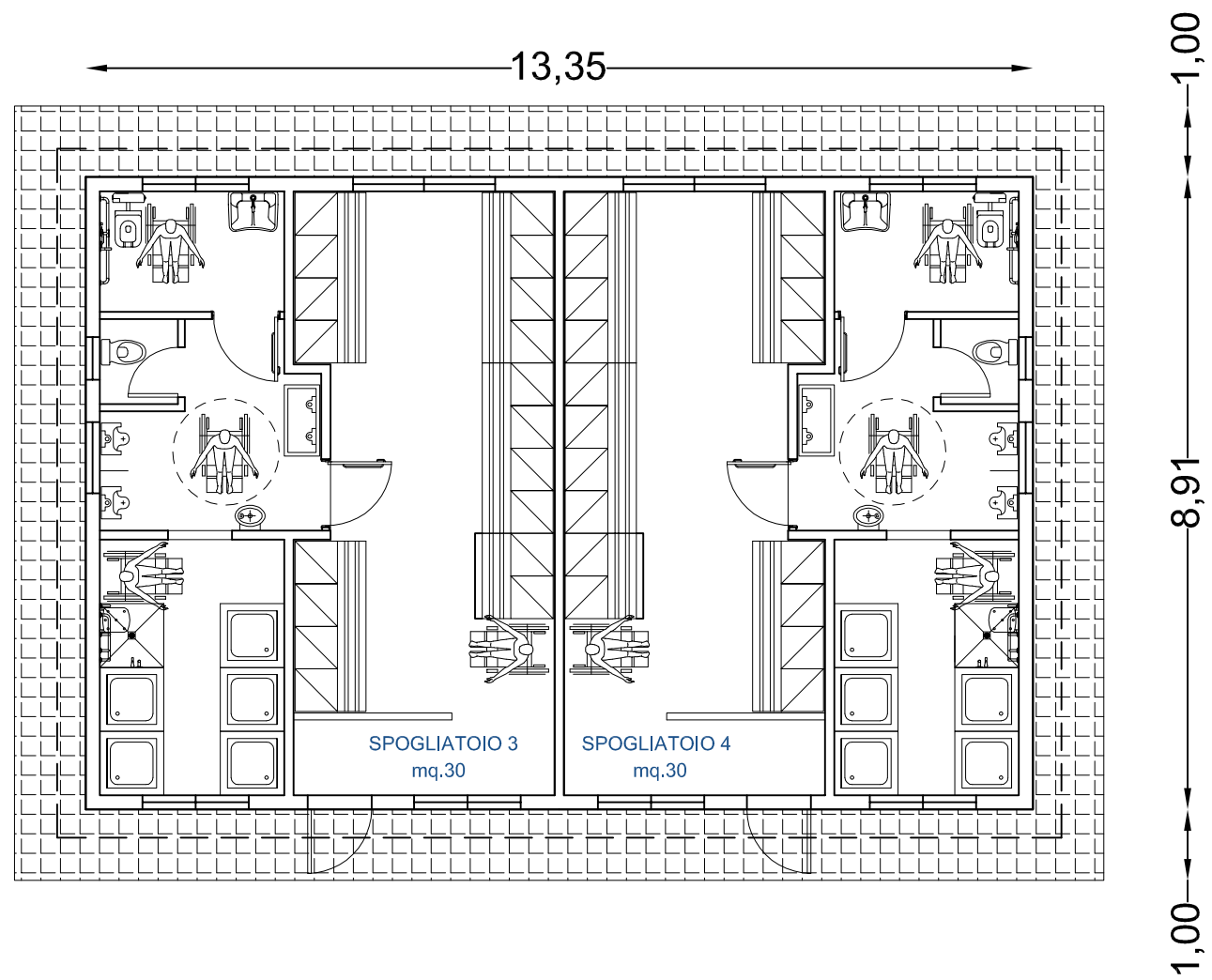

Campo sportivo Villa Potenza - Pianta eventuale ampliamento spogliatoi - Scala 1:100

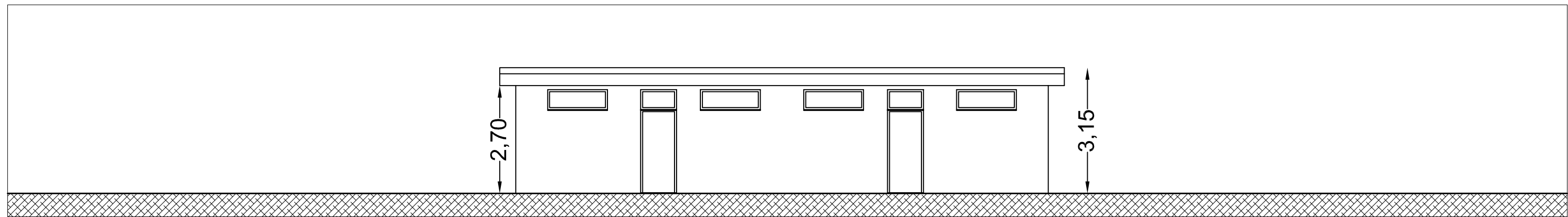

PROSPETTO SUD

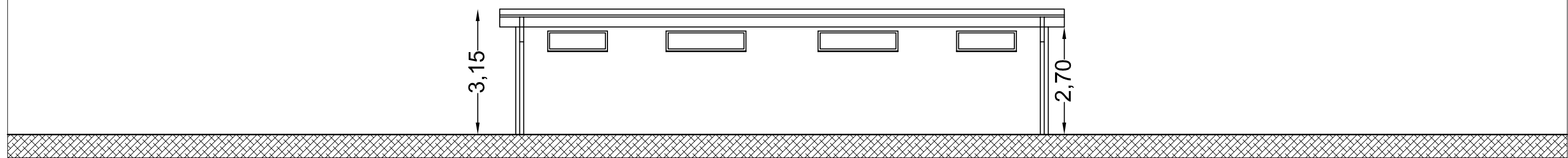

PROSPETTO NORD

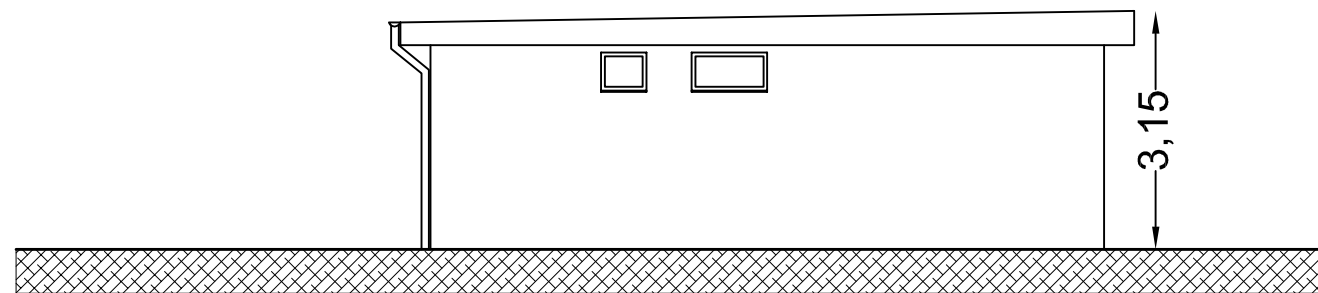



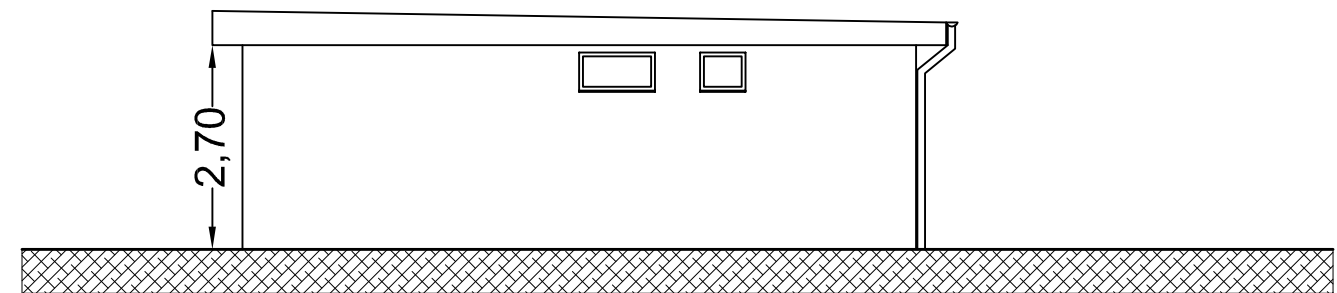

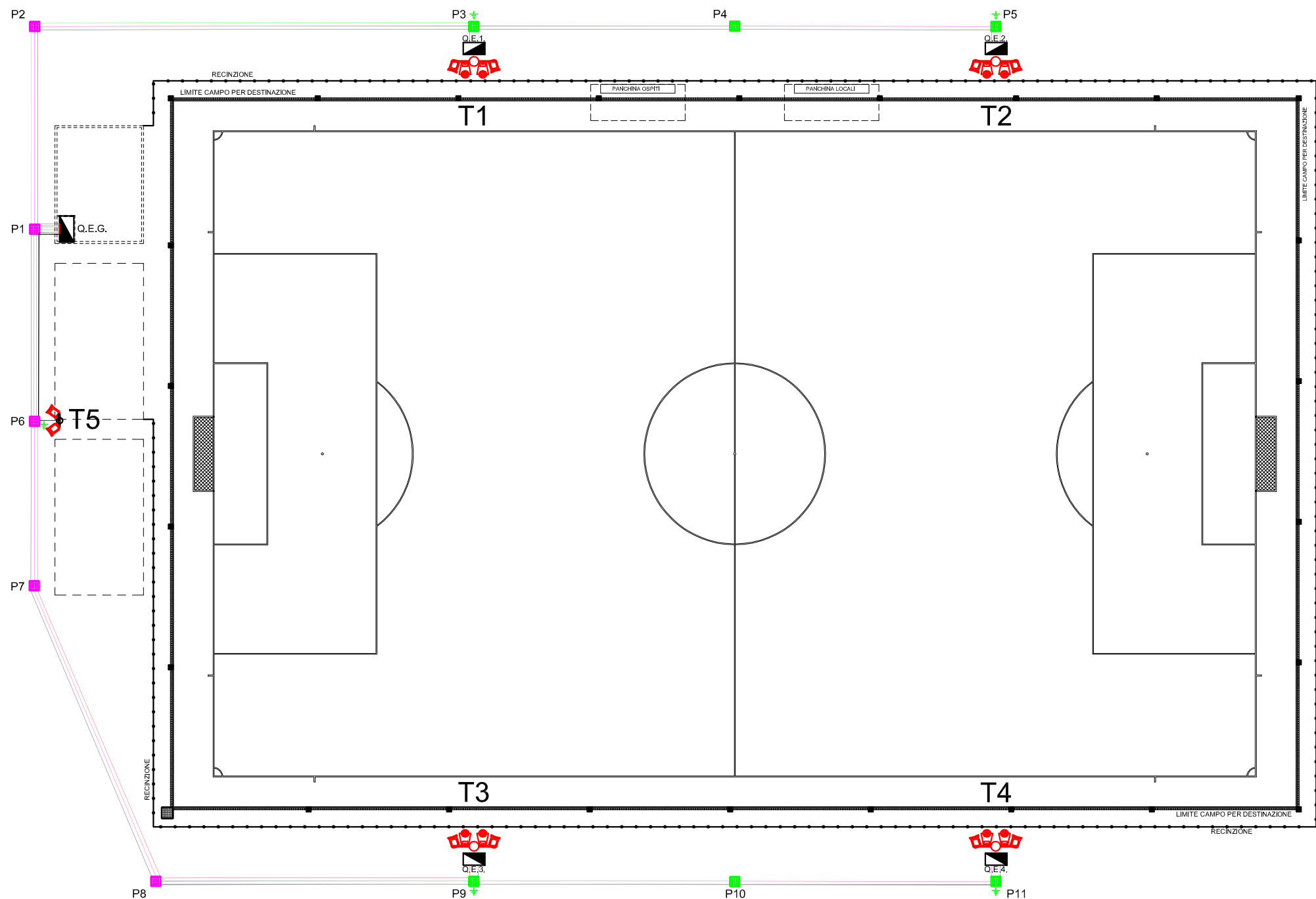

PROSPETTO OVEST



PROSPETTO EST



LEGENDA	
	Torre faro
	Nuovo pozzetto in cls 50 x 50 completo di chiusino in ghisa 60 x 60
	Nuovo pozzetto in cls 60 x 60 completo di chiusino in ghisa 70 x 70
	Nuovo dispersore di messa a terra L = 1.5 m.
	Quadro elettrico generale di comando
	Sotto quadro per comando della torre faro adiacente.

Campo sportivo Villa Potenza - Schema impianto di illuminazione esterna - scala 1:500